**Master Project Process**
Sustainable Communication Networks

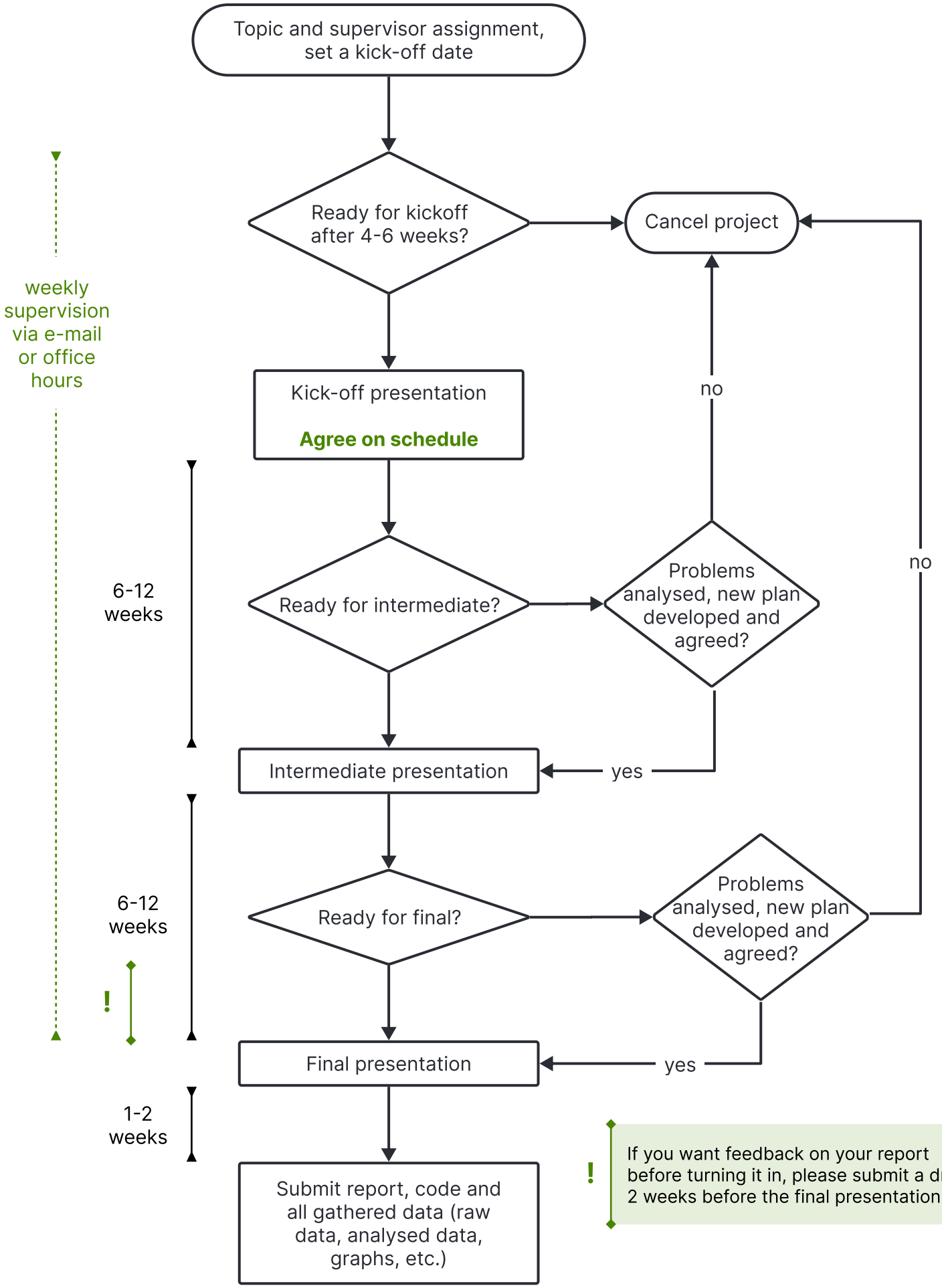


November 2024